

VICINITY MAP
MAP NOT TO SCALE

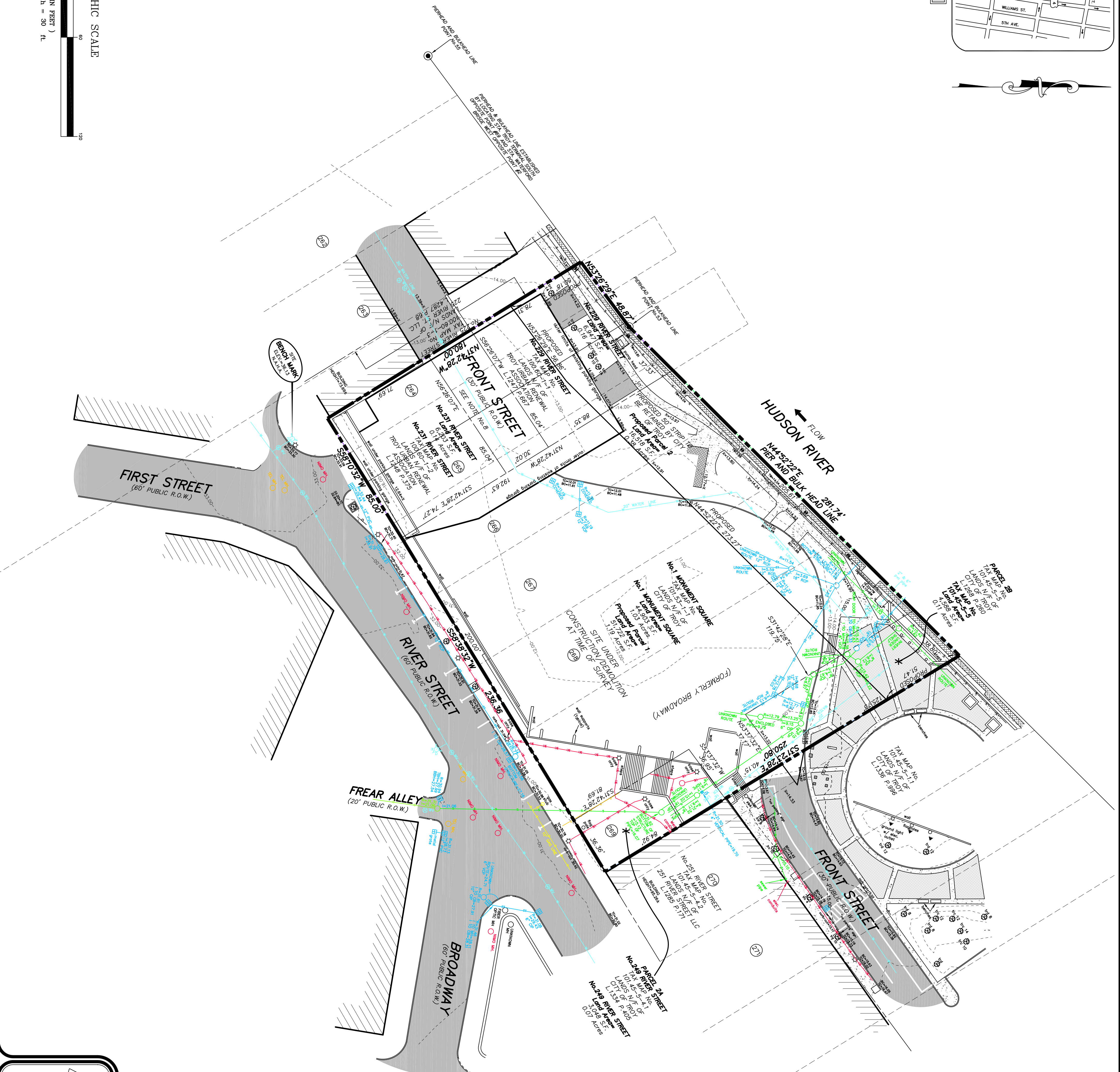
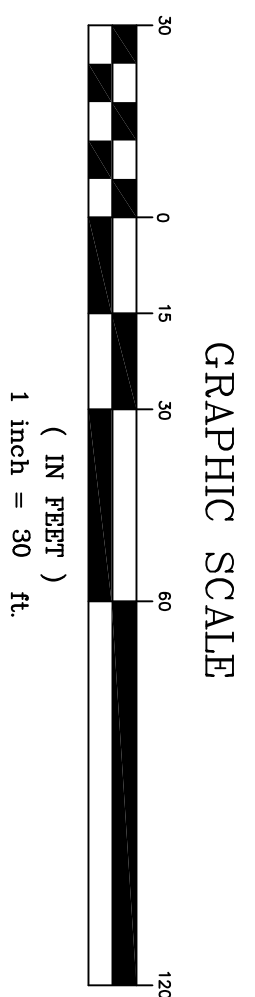
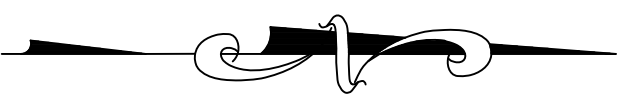

LEGEND	
MANHOLE	○
CATCHBASIN	⊞
WIND DRUM	⊕
IRON SIGN	⊙
FRONT LINE	—○—
OVERHEAD WIRE UTILITY	—○—
TRAFFIC FLOW AREA	⇄
WATER SHUT OFF	⊕
WATER VALVE	⊕
HYDRANT	⊕
ELECTRIC	⊕
PHONE	⊕
UNDERGROUND ELECTRIC LINE	—○—
UNDERGROUND WATER LINE	—○—
UNDERGROUND GAS LINE	—○—
UNDERGROUND SINKING LINE	—○—
UNDERGROUND STEEL LINE	—○—
PER & BULKHEAD WALL	▨
PAVEMENT	▨
CONCRETE	▨
CONCRETE/ASPHALT	▨
PAVE	▨
LIBER	▨
PLATE	▨
AS VALVE	⊕
LIGHT POLE	⊕
BRICK	▨
STAMPED CONCRETE	▨

GENERAL NOTES

- UNAUTHORIZED ALTERATION OR ADDITION TO A SURVEY MAP IS A VIOLATION OF SECTION 209-2.1 OF THE NEW YORK STATE EDUCATION LAW.
- ONLY COPIES FROM THE ORIGINAL OF THIS SURVEY MARKED WITH THE LAND SURVEYOR'S SIGNATURE AND AN ORIGINAL EMBOSSED OR INK SEAL SHALL BE CONSIDERED VALID TRUE COPIES.
- THIS SURVEY WAS PREPARED FOR THE PARTIES AND PURPOSES INDICATED HEREON. ANY EXTENSION OF THE SURVEY OR ANY OTHER USE OF THIS SURVEY WITHOUT THE EXPRESSLY FORBIDDEN WITHOUT WRITTEN RELEASE OR PERMISSION OF FRANCIS G. MACLOSKEY, LICENSE NO. 049441.
- SUBSURFACE AND ENVIRONMENTAL CONDITIONS WERE NOT SURVEYED OR EXAMINED OR CONSIDERED AS PART OF THIS SURVEY.
- THIS SURVEY MAP IS SUBJECT TO WHATEVER FACTS SHOW.
- SPOT ELEVATIONS AND CONTOURS ARE BASED ON NAVD83 DATUM.
- UNDERGROUND UTILITIES SHOWN ARE TAKEN FROM DATA PROVIDED BY THE CITY OF NEW YORK AND OTHER SOURCES. THE SURVEYOR HAS CONDUCTED VISUAL INSPECTION OF THE RECORDS FROM THAT SHOWN HEREIN AND ADDITIONAL UTILITIES MAY EXIST, CALLING STATE NEW YORK AT 212-312-2200 PRIOR TO COMMENCEMENT OF CONSTRUCTION.
- SUBJECT TO RIGHT TITLE AND INTEREST TO FRONT STREET R.O.W.

MAP REFERENCES

- A MAP ENTITLED "Pierhead and Bulkhead Lines, HUDSON RIVER, N.Y., WATERFORD TO HUDSON" SHEET HARBOR LINE BOARD, DATED NOVEMBER 9, 1935

HERSHBERG & HERSHBERG
Consulting Engineers
and Land Surveyors
18 Locust Street
Albany, New York 12203

DATE: 10/21/11 | SCALE: 1" = 30' | BY: AVC | CHK: GRT | MAP NO.: 110250

TAX MAP No. 9 101 45-5-41 (249 RIVER STREET),
101 45-5-5 (NO RECORDED ADDRESS),
101 53-1-1 (1 MONUMENT SQUARE),
100 60-1-1 (229 RIVER STREET) &
100 60-1-2 (231 RIVER STREET)

CITY OF TROY, COUNTY OF RENSSELAER, STATE OF NEW YORK

ALTACTION OF THIS DOCUMENT, EXCEPT BY A LICENSED PROFESSIONAL ENGINEER OR LAND SURVEYOR, IS ILLEGAL